

1ST N. WEST  
8.22.2011  
TO  
9.20.2011  
(3)

1ST W. ENTIRE  
6.10.2012  
TO  
8.12.2012  
(11)

1ST N. EAST  
7.25.2011  
TO  
8.22.2011  
(2)

MOVE PLANT SHOP  
PRINTERS FROM  
360 HERE

Room No.	Name	Area (sq. ft.)	Notes
101	RECEPTION	100	
102	OFFICE	150	
103	CONFERENCE	200	
104	CLASSROOM	300	
105	LABORATORY	400	
106	STORAGE	50	
107	RESTROOM	50	
108	PLANT ROOM	100	
109	PRINTERS	100	
110	STAIRS	50	
111	ELEVATOR	50	
112	HALLWAY	100	
113	MEETING	150	
114	OFFICE	150	
115	CONFERENCE	200	
116	CLASSROOM	300	
117	LABORATORY	400	
118	STORAGE	50	
119	RESTROOM	50	
120	PLANT ROOM	100	
121	PRINTERS	100	
122	STAIRS	50	
123	ELEVATOR	50	
124	HALLWAY	100	
125	MEETING	150	
126	OFFICE	150	
127	CONFERENCE	200	
128	CLASSROOM	300	
129	LABORATORY	400	
130	STORAGE	50	
131	RESTROOM	50	
132	PLANT ROOM	100	
133	PRINTERS	100	
134	STAIRS	50	
135	ELEVATOR	50	
136	HALLWAY	100	
137	MEETING	150	
138	OFFICE	150	
139	CONFERENCE	200	
140	CLASSROOM	300	
141	LABORATORY	400	
142	STORAGE	50	
143	RESTROOM	50	
144	PLANT ROOM	100	
145	PRINTERS	100	
146	STAIRS	50	
147	ELEVATOR	50	
148	HALLWAY	100	
149	MEETING	150	
150	OFFICE	150	

**BRAUN & STIDL**  
architects

THE SINO STATE UNIVERSITY  
FACULTY OF ENGINEERING AND REINFORCEMENT  
PRAYER BUILDING RENOVATION ASSOCIATED  
ARCHITECTS  
HOPKINS HALL  
FIRST FLOOR PLAN  
A1-11

**FLOOR PLAN GENERAL NOTES**

1. CONSULT THE ARCHITECT'S GENERAL NOTES AND SPECIFICATIONS FOR A COMPLETE LIST OF MATERIALS AND FINISHES.
2. REFER TO THE ARCHITECT'S GENERAL NOTES AND SPECIFICATIONS FOR A COMPLETE LIST OF MATERIALS AND FINISHES.
3. REFER TO THE ARCHITECT'S GENERAL NOTES AND SPECIFICATIONS FOR A COMPLETE LIST OF MATERIALS AND FINISHES.
4. REFER TO THE ARCHITECT'S GENERAL NOTES AND SPECIFICATIONS FOR A COMPLETE LIST OF MATERIALS AND FINISHES.
5. REFER TO THE ARCHITECT'S GENERAL NOTES AND SPECIFICATIONS FOR A COMPLETE LIST OF MATERIALS AND FINISHES.

**COORDINATED NOTES**

1. REFER TO THE ARCHITECT'S GENERAL NOTES AND SPECIFICATIONS FOR A COMPLETE LIST OF MATERIALS AND FINISHES.

**WALL LEGEND**

1. REFER TO THE ARCHITECT'S GENERAL NOTES AND SPECIFICATIONS FOR A COMPLETE LIST OF MATERIALS AND FINISHES.

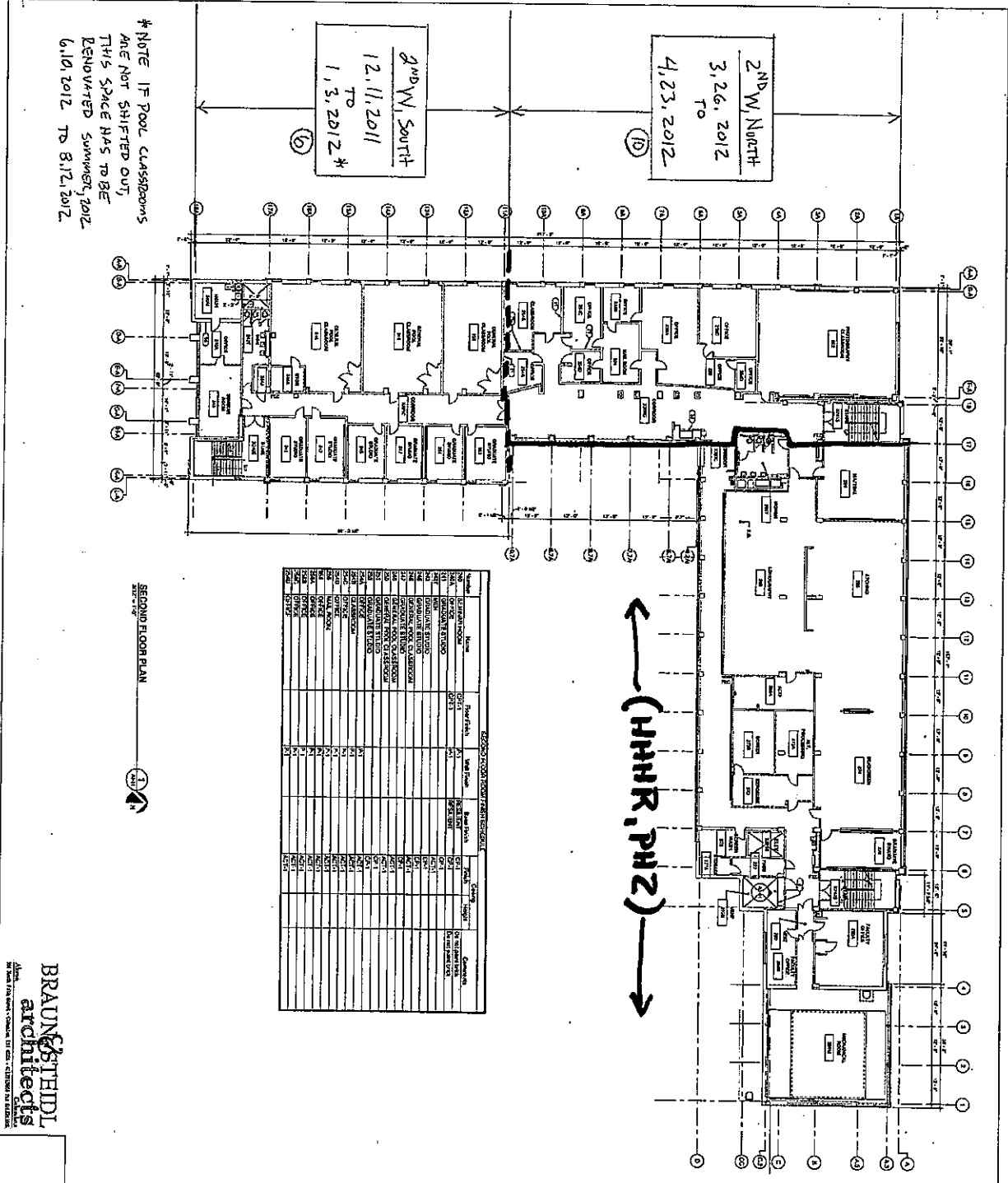

\*NOTE IF POOL CLASSROOMS ARE NOT SHIFTED OUT, THIS SPACE HAS TO BE RENOVATED SUMMER, 2012 6.10.2012 TO 8.12.2012

2ND W, NORTH  
3.26.2012  
TO  
4.23.2012

2ND W, SOUTH  
12.11.2011  
TO  
1.3.2012 \*

← (HHR, P12) →

SECOND FLOOR PLAN

Room No.	Name	Room Status	Room Type	Room Area	Room Volume	Room Comments
101	RECEPTION	OK	RECEPTION	100		
102	OFFICE	OK	OFFICE	100		
103	OFFICE	OK	OFFICE	100		
104	OFFICE	OK	OFFICE	100		
105	OFFICE	OK	OFFICE	100		
106	OFFICE	OK	OFFICE	100		
107	OFFICE	OK	OFFICE	100		
108	OFFICE	OK	OFFICE	100		
109	OFFICE	OK	OFFICE	100		
110	OFFICE	OK	OFFICE	100		
111	OFFICE	OK	OFFICE	100		
112	OFFICE	OK	OFFICE	100		
113	OFFICE	OK	OFFICE	100		
114	OFFICE	OK	OFFICE	100		
115	OFFICE	OK	OFFICE	100		
116	OFFICE	OK	OFFICE	100		
117	OFFICE	OK	OFFICE	100		
118	OFFICE	OK	OFFICE	100		
119	OFFICE	OK	OFFICE	100		
120	OFFICE	OK	OFFICE	100		
121	OFFICE	OK	OFFICE	100		
122	OFFICE	OK	OFFICE	100		
123	OFFICE	OK	OFFICE	100		
124	OFFICE	OK	OFFICE	100		
125	OFFICE	OK	OFFICE	100		
126	OFFICE	OK	OFFICE	100		
127	OFFICE	OK	OFFICE	100		
128	OFFICE	OK	OFFICE	100		
129	OFFICE	OK	OFFICE	100		
130	OFFICE	OK	OFFICE	100		
131	OFFICE	OK	OFFICE	100		
132	OFFICE	OK	OFFICE	100		
133	OFFICE	OK	OFFICE	100		
134	OFFICE	OK	OFFICE	100		
135	OFFICE	OK	OFFICE	100		
136	OFFICE	OK	OFFICE	100		
137	OFFICE	OK	OFFICE	100		
138	OFFICE	OK	OFFICE	100		
139	OFFICE	OK	OFFICE	100		
140	OFFICE	OK	OFFICE	100		
141	OFFICE	OK	OFFICE	100		
142	OFFICE	OK	OFFICE	100		
143	OFFICE	OK	OFFICE	100		
144	OFFICE	OK	OFFICE	100		
145	OFFICE	OK	OFFICE	100		
146	OFFICE	OK	OFFICE	100		
147	OFFICE	OK	OFFICE	100		
148	OFFICE	OK	OFFICE	100		
149	OFFICE	OK	OFFICE	100		
150	OFFICE	OK	OFFICE	100		

**BRAUN & STEIDL**  
architects

**FLOOR PLAN GENERAL NOTES**

1. ROOMS TO BE DEMOLISHED SHALL BE SHOWN WITH DASHED LINES.
2. DIMENSIONS SHALL BE TO FACE UNLESS OTHERWISE NOTED.
3. FINISHES SHALL BE AS NOTED OR AS SHOWN ON FINISH SCHEDULE.
4. ALL WORK SHALL BE IN ACCORDANCE WITH THE LATEST EDITIONS OF THE IBC AND ALL APPLICABLE CODES.
5. ALL WORK SHALL BE IN ACCORDANCE WITH THE LATEST EDITIONS OF THE IBC AND ALL APPLICABLE CODES.
6. ALL WORK SHALL BE IN ACCORDANCE WITH THE LATEST EDITIONS OF THE IBC AND ALL APPLICABLE CODES.
7. ALL WORK SHALL BE IN ACCORDANCE WITH THE LATEST EDITIONS OF THE IBC AND ALL APPLICABLE CODES.
8. ALL WORK SHALL BE IN ACCORDANCE WITH THE LATEST EDITIONS OF THE IBC AND ALL APPLICABLE CODES.
9. ALL WORK SHALL BE IN ACCORDANCE WITH THE LATEST EDITIONS OF THE IBC AND ALL APPLICABLE CODES.
10. ALL WORK SHALL BE IN ACCORDANCE WITH THE LATEST EDITIONS OF THE IBC AND ALL APPLICABLE CODES.

**COORDINATED NOTES**

1. ALL WORK SHALL BE IN ACCORDANCE WITH THE LATEST EDITIONS OF THE IBC AND ALL APPLICABLE CODES.
2. ALL WORK SHALL BE IN ACCORDANCE WITH THE LATEST EDITIONS OF THE IBC AND ALL APPLICABLE CODES.
3. ALL WORK SHALL BE IN ACCORDANCE WITH THE LATEST EDITIONS OF THE IBC AND ALL APPLICABLE CODES.
4. ALL WORK SHALL BE IN ACCORDANCE WITH THE LATEST EDITIONS OF THE IBC AND ALL APPLICABLE CODES.
5. ALL WORK SHALL BE IN ACCORDANCE WITH THE LATEST EDITIONS OF THE IBC AND ALL APPLICABLE CODES.
6. ALL WORK SHALL BE IN ACCORDANCE WITH THE LATEST EDITIONS OF THE IBC AND ALL APPLICABLE CODES.
7. ALL WORK SHALL BE IN ACCORDANCE WITH THE LATEST EDITIONS OF THE IBC AND ALL APPLICABLE CODES.
8. ALL WORK SHALL BE IN ACCORDANCE WITH THE LATEST EDITIONS OF THE IBC AND ALL APPLICABLE CODES.
9. ALL WORK SHALL BE IN ACCORDANCE WITH THE LATEST EDITIONS OF THE IBC AND ALL APPLICABLE CODES.
10. ALL WORK SHALL BE IN ACCORDANCE WITH THE LATEST EDITIONS OF THE IBC AND ALL APPLICABLE CODES.

**REVISIONS**

NO.	DATE	DESCRIPTION
1		
2		
3		
4		
5		
6		
7		
8		
9		
10		
11		
12		
13		
14		
15		
16		
17		
18		
19		
20		
21		
22		
23		
24		
25		
26		
27		
28		
29		
30		
31		
32		
33		
34		
35		
36		
37		
38		
39		
40		
41		
42		
43		
44		
45		
46		
47		
48		
49		
50		

**PROJECT INFORMATION**

PROJECT: SECOND FLOOR PLAN  
 CLIENT: [REDACTED]  
 ARCHITECT: BRAUN & STEIDL  
 DATE: [REDACTED]

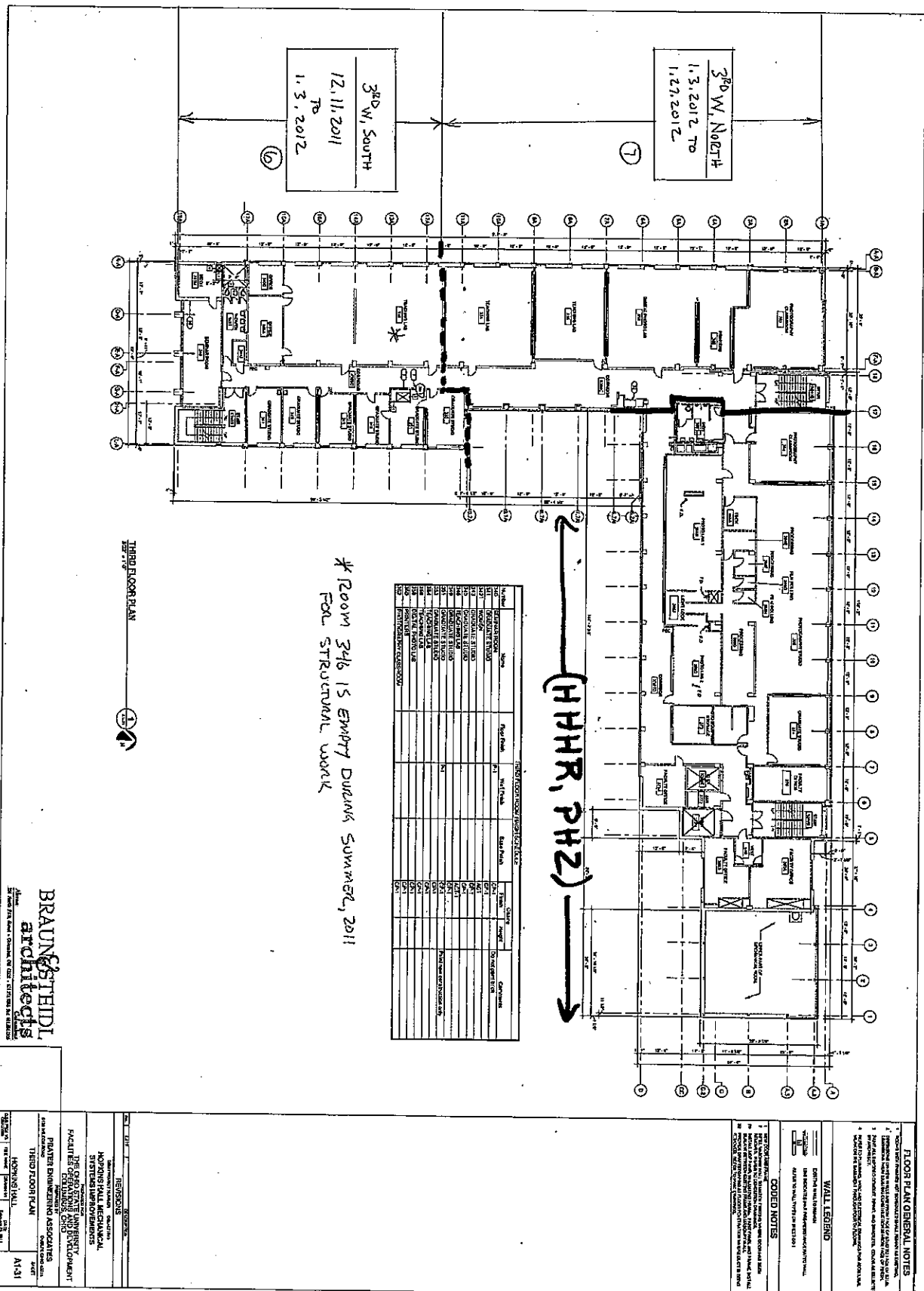

3RD W. NORTH  
1.3.2012 TO  
1.27.2012

3RD W. SOUTH  
12.11.2011  
TO  
1.3.2012

(HHR, PHZ)

\* Room 346 is empty during summer, 2011  
for structural work

Room No.	Name	Floor Level	Net Floor Area	Ball Floor Area	Volume	Comments
346	LECTURE THEATRE	3	1,100.00	1,100.00	3,300.00	
345	LECTURE THEATRE	3	1,100.00	1,100.00	3,300.00	
344	LECTURE THEATRE	3	1,100.00	1,100.00	3,300.00	
343	LECTURE THEATRE	3	1,100.00	1,100.00	3,300.00	
342	LECTURE THEATRE	3	1,100.00	1,100.00	3,300.00	
341	LECTURE THEATRE	3	1,100.00	1,100.00	3,300.00	
340	LECTURE THEATRE	3	1,100.00	1,100.00	3,300.00	
339	LECTURE THEATRE	3	1,100.00	1,100.00	3,300.00	
338	LECTURE THEATRE	3	1,100.00	1,100.00	3,300.00	
337	LECTURE THEATRE	3	1,100.00	1,100.00	3,300.00	
336	LECTURE THEATRE	3	1,100.00	1,100.00	3,300.00	
335	LECTURE THEATRE	3	1,100.00	1,100.00	3,300.00	
334	LECTURE THEATRE	3	1,100.00	1,100.00	3,300.00	
333	LECTURE THEATRE	3	1,100.00	1,100.00	3,300.00	
332	LECTURE THEATRE	3	1,100.00	1,100.00	3,300.00	
331	LECTURE THEATRE	3	1,100.00	1,100.00	3,300.00	
330	LECTURE THEATRE	3	1,100.00	1,100.00	3,300.00	
329	LECTURE THEATRE	3	1,100.00	1,100.00	3,300.00	
328	LECTURE THEATRE	3	1,100.00	1,100.00	3,300.00	
327	LECTURE THEATRE	3	1,100.00	1,100.00	3,300.00	
326	LECTURE THEATRE	3	1,100.00	1,100.00	3,300.00	
325	LECTURE THEATRE	3	1,100.00	1,100.00	3,300.00	
324	LECTURE THEATRE	3	1,100.00	1,100.00	3,300.00	
323	LECTURE THEATRE	3	1,100.00	1,100.00	3,300.00	
322	LECTURE THEATRE	3	1,100.00	1,100.00	3,300.00	
321	LECTURE THEATRE	3	1,100.00	1,100.00	3,300.00	
320	LECTURE THEATRE	3	1,100.00	1,100.00	3,300.00	
319	LECTURE THEATRE	3	1,100.00	1,100.00	3,300.00	
318	LECTURE THEATRE	3	1,100.00	1,100.00	3,300.00	
317	LECTURE THEATRE	3	1,100.00	1,100.00	3,300.00	
316	LECTURE THEATRE	3	1,100.00	1,100.00	3,300.00	
315	LECTURE THEATRE	3	1,100.00	1,100.00	3,300.00	
314	LECTURE THEATRE	3	1,100.00	1,100.00	3,300.00	
313	LECTURE THEATRE	3	1,100.00	1,100.00	3,300.00	
312	LECTURE THEATRE	3	1,100.00	1,100.00	3,300.00	
311	LECTURE THEATRE	3	1,100.00	1,100.00	3,300.00	
310	LECTURE THEATRE	3	1,100.00	1,100.00	3,300.00	
309	LECTURE THEATRE	3	1,100.00	1,100.00	3,300.00	
308	LECTURE THEATRE	3	1,100.00	1,100.00	3,300.00	
307	LECTURE THEATRE	3	1,100.00	1,100.00	3,300.00	
306	LECTURE THEATRE	3	1,100.00	1,100.00	3,300.00	
305	LECTURE THEATRE	3	1,100.00	1,100.00	3,300.00	
304	LECTURE THEATRE	3	1,100.00	1,100.00	3,300.00	
303	LECTURE THEATRE	3	1,100.00	1,100.00	3,300.00	
302	LECTURE THEATRE	3	1,100.00	1,100.00	3,300.00	
301	LECTURE THEATRE	3	1,100.00	1,100.00	3,300.00	
300	LECTURE THEATRE	3	1,100.00	1,100.00	3,300.00	

THIRD FLOOR PLAN

**BRAUN&STEIDL**  
architects

**FLOOR PLAN GENERAL NOTES**

1. THESE NOTES SHALL BE READ IN CONJUNCTION WITH THE ARCHITECTURAL SPECIFICATIONS AND THE CONTRACT DOCUMENTS.
2. THE CONTRACTOR SHALL BE RESPONSIBLE FOR OBTAINING ALL NECESSARY PERMITS AND APPROVALS FROM THE LOCAL AUTHORITIES.
3. THE CONTRACTOR SHALL BE RESPONSIBLE FOR OBTAINING ALL NECESSARY PERMITS AND APPROVALS FROM THE LOCAL AUTHORITIES.
4. THE CONTRACTOR SHALL BE RESPONSIBLE FOR OBTAINING ALL NECESSARY PERMITS AND APPROVALS FROM THE LOCAL AUTHORITIES.

**WALL LEGEND**

CONCRETE WALL WITH FINISH  
BRICK WALL WITH FINISH  
GLASS WALL WITH FINISH  
ALUMINUM WALL WITH FINISH

**CODED NOTES**

1. ALL ROOMS SHALL BE FINISHED TO THE FINISHES SHOWN ON THE FINISH SCHEDULE.  
2. ALL ROOMS SHALL BE FINISHED TO THE FINISHES SHOWN ON THE FINISH SCHEDULE.  
3. ALL ROOMS SHALL BE FINISHED TO THE FINISHES SHOWN ON THE FINISH SCHEDULE.  
4. ALL ROOMS SHALL BE FINISHED TO THE FINISHES SHOWN ON THE FINISH SCHEDULE.

**REVISIONS**

NO.	DATE	DESCRIPTION
1	12/11/2011	ISSUED FOR PERMITTING
2	01/03/2012	ISSUED FOR PERMITTING

THE GRAD ENGINEERING ASSOCIATES  
FACILITIES DESIGN AND ENVIRONMENT  
1480 UNIVERSITY AVENUE, SUITE 200  
ANN ARBOR, MI 48106  
TEL: 734.769.1234  
WWW.GRADEAS.COM

THIRD FLOOR PLAN  
DATE: 12/11/2011  
DRAWN BY: J. SMITH  
CHECKED BY: M. JONES  
SCALE: AS SHOWN

1/31

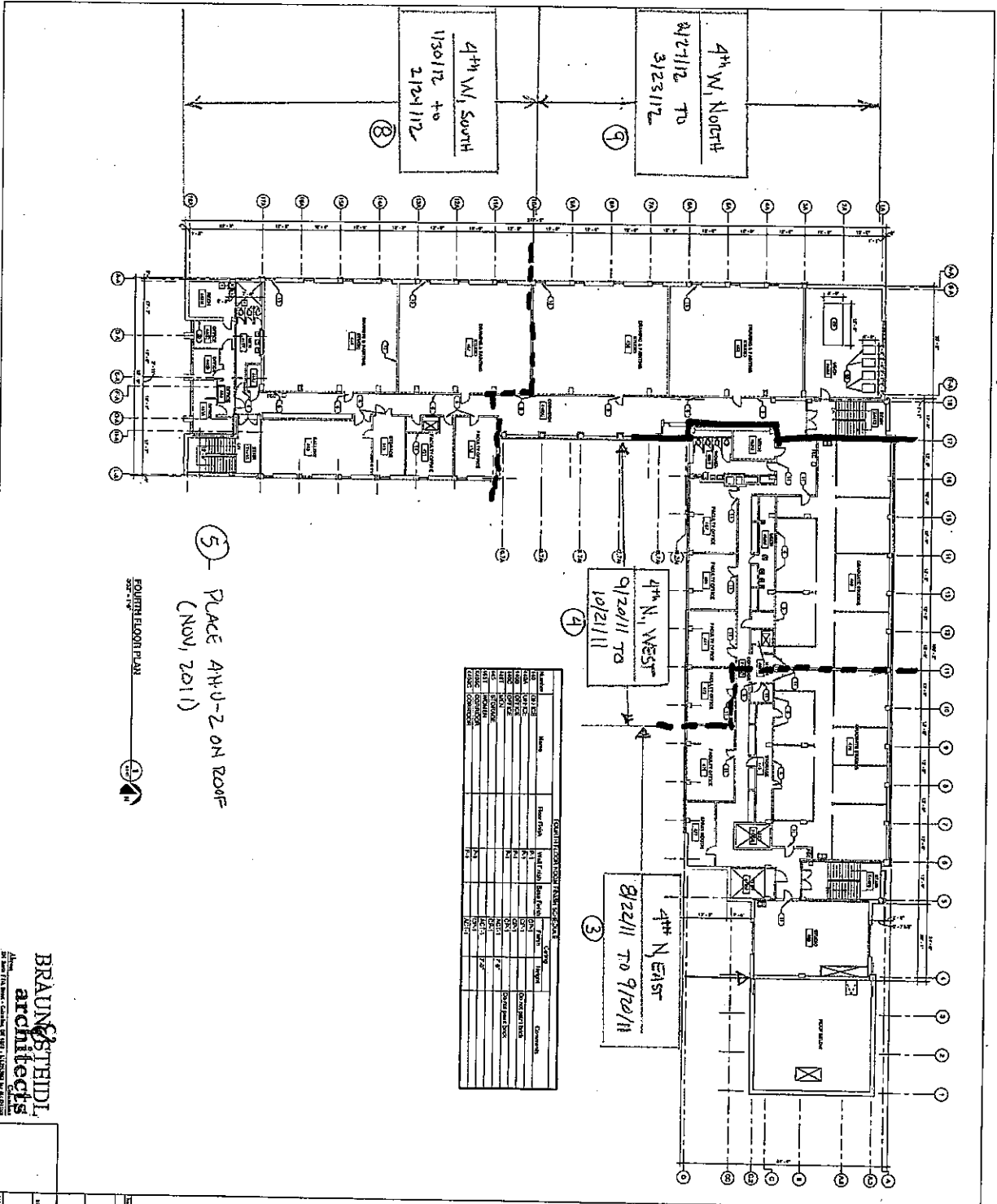

NO.	DESCRIPTION	DATE	BY	CHKD.
1	ISSUED FOR PERMITS	11/15/11	JS	JS
2	ISSUED FOR CONSTRUCTION	11/15/11	JS	JS
3	ISSUED FOR CONSTRUCTION	11/15/11	JS	JS
4	ISSUED FOR CONSTRUCTION	11/15/11	JS	JS
5	ISSUED FOR CONSTRUCTION	11/15/11	JS	JS
6	ISSUED FOR CONSTRUCTION	11/15/11	JS	JS
7	ISSUED FOR CONSTRUCTION	11/15/11	JS	JS
8	ISSUED FOR CONSTRUCTION	11/15/11	JS	JS
9	ISSUED FOR CONSTRUCTION	11/15/11	JS	JS
10	ISSUED FOR CONSTRUCTION	11/15/11	JS	JS
11	ISSUED FOR CONSTRUCTION	11/15/11	JS	JS
12	ISSUED FOR CONSTRUCTION	11/15/11	JS	JS
13	ISSUED FOR CONSTRUCTION	11/15/11	JS	JS
14	ISSUED FOR CONSTRUCTION	11/15/11	JS	JS
15	ISSUED FOR CONSTRUCTION	11/15/11	JS	JS
16	ISSUED FOR CONSTRUCTION	11/15/11	JS	JS
17	ISSUED FOR CONSTRUCTION	11/15/11	JS	JS
18	ISSUED FOR CONSTRUCTION	11/15/11	JS	JS
19	ISSUED FOR CONSTRUCTION	11/15/11	JS	JS
20	ISSUED FOR CONSTRUCTION	11/15/11	JS	JS
21	ISSUED FOR CONSTRUCTION	11/15/11	JS	JS
22	ISSUED FOR CONSTRUCTION	11/15/11	JS	JS
23	ISSUED FOR CONSTRUCTION	11/15/11	JS	JS
24	ISSUED FOR CONSTRUCTION	11/15/11	JS	JS
25	ISSUED FOR CONSTRUCTION	11/15/11	JS	JS
26	ISSUED FOR CONSTRUCTION	11/15/11	JS	JS
27	ISSUED FOR CONSTRUCTION	11/15/11	JS	JS
28	ISSUED FOR CONSTRUCTION	11/15/11	JS	JS
29	ISSUED FOR CONSTRUCTION	11/15/11	JS	JS
30	ISSUED FOR CONSTRUCTION	11/15/11	JS	JS

**FLOOR PLAN GENERAL NOTES**

1. ALL WORK SHALL BE IN ACCORDANCE WITH THE LATEST EDITIONS OF THE IBC AND ALL APPLICABLE CODES.
2. ALL WORK SHALL BE IN ACCORDANCE WITH THE LATEST EDITIONS OF THE IBC AND ALL APPLICABLE CODES.
3. ALL WORK SHALL BE IN ACCORDANCE WITH THE LATEST EDITIONS OF THE IBC AND ALL APPLICABLE CODES.
4. ALL WORK SHALL BE IN ACCORDANCE WITH THE LATEST EDITIONS OF THE IBC AND ALL APPLICABLE CODES.
5. ALL WORK SHALL BE IN ACCORDANCE WITH THE LATEST EDITIONS OF THE IBC AND ALL APPLICABLE CODES.
6. ALL WORK SHALL BE IN ACCORDANCE WITH THE LATEST EDITIONS OF THE IBC AND ALL APPLICABLE CODES.
7. ALL WORK SHALL BE IN ACCORDANCE WITH THE LATEST EDITIONS OF THE IBC AND ALL APPLICABLE CODES.
8. ALL WORK SHALL BE IN ACCORDANCE WITH THE LATEST EDITIONS OF THE IBC AND ALL APPLICABLE CODES.
9. ALL WORK SHALL BE IN ACCORDANCE WITH THE LATEST EDITIONS OF THE IBC AND ALL APPLICABLE CODES.
10. ALL WORK SHALL BE IN ACCORDANCE WITH THE LATEST EDITIONS OF THE IBC AND ALL APPLICABLE CODES.

**GENERAL NOTES**

1. ALL WORK SHALL BE IN ACCORDANCE WITH THE LATEST EDITIONS OF THE IBC AND ALL APPLICABLE CODES.
2. ALL WORK SHALL BE IN ACCORDANCE WITH THE LATEST EDITIONS OF THE IBC AND ALL APPLICABLE CODES.
3. ALL WORK SHALL BE IN ACCORDANCE WITH THE LATEST EDITIONS OF THE IBC AND ALL APPLICABLE CODES.
4. ALL WORK SHALL BE IN ACCORDANCE WITH THE LATEST EDITIONS OF THE IBC AND ALL APPLICABLE CODES.
5. ALL WORK SHALL BE IN ACCORDANCE WITH THE LATEST EDITIONS OF THE IBC AND ALL APPLICABLE CODES.
6. ALL WORK SHALL BE IN ACCORDANCE WITH THE LATEST EDITIONS OF THE IBC AND ALL APPLICABLE CODES.
7. ALL WORK SHALL BE IN ACCORDANCE WITH THE LATEST EDITIONS OF THE IBC AND ALL APPLICABLE CODES.
8. ALL WORK SHALL BE IN ACCORDANCE WITH THE LATEST EDITIONS OF THE IBC AND ALL APPLICABLE CODES.
9. ALL WORK SHALL BE IN ACCORDANCE WITH THE LATEST EDITIONS OF THE IBC AND ALL APPLICABLE CODES.
10. ALL WORK SHALL BE IN ACCORDANCE WITH THE LATEST EDITIONS OF THE IBC AND ALL APPLICABLE CODES.

**WALL LEGEND**

1. 1/2" CMU

2. 1/2" CMU

3. 1/2" CMU

4. 1/2" CMU

5. 1/2" CMU

6. 1/2" CMU

7. 1/2" CMU

8. 1/2" CMU

9. 1/2" CMU

10. 1/2" CMU

11. 1/2" CMU

12. 1/2" CMU

13. 1/2" CMU

14. 1/2" CMU

15. 1/2" CMU

16. 1/2" CMU

17. 1/2" CMU

18. 1/2" CMU

19. 1/2" CMU

20. 1/2" CMU

**BRAUN & STEIDL**  
architects

THE OHIO STATE UNIVERSITY  
FACILITIES DEVELOPMENT AND CONSTRUCTION  
MANAGEMENT ASSOCIATES  
ARCHITECTS  
400 EAST 17TH AVENUE, SUITE 1000  
COLUMBUS, OHIO 43210  
614-293-1234  
WWW.OSU-FADE.COM

FOURTH FLOOR PLAN  
NOVEMBER 2011  
A1-41